



**United States Department of Agriculture**  
Natural Resources Conservation Service

PENNSYLVANIA STATE OFFICE  
ONE CREDIT UNION PLACE, SUITE 340  
HARRISBURG, PA. 17110-2993

A photograph of a rural landscape. In the foreground, there is a large field of golden-brown corn. In the middle ground, a farm with a red barn and several silos is visible. The background consists of rolling hills covered in dense forest with trees showing autumn colors. The sky is blue with scattered white clouds.

# Pennsylvania Personnel Directory NRCS & Conservation Partners

*78 Years of Helping People Help the Land  
1935–2013: Celebrating a Legacy of Conservation*

## Table of Contents

<b>PENNSYLVANIA STATE OFFICE</b> .....	<b>8</b>
Leadership Team .....	8
Administrative Operations .....	8
Operations.....	8
Ecological Sciences and Planning .....	8
Administrative Management .....	8
Human Resources .....	8
Fiscal Management .....	8
Management Services .....	8
Conservation Engineering .....	9
Geographical Information System (GIS) .....	9
<b>NRCS TECHNICAL OFFICES</b> .....	<b>10</b>
<b>RESOURCE CONSERVATION &amp; DEVELOPMENT (RC&amp;D) OFFICES</b> .....	<b>11</b>
<b>NRCS SOILS OFFICES</b> .....	<b>12</b>
<b>NRCS PA Civil Rights Committee Members</b> .....	<b>13</b>
Civil Rights Office and Liaisons .....	13
<b>CONSERVATION PARTNERSHIP OFFICES</b> .....	<b>14</b>
<b>PENNSYLVANIA FIELD TEAM GEOGRAPHICAL LOCATIONS</b> .....	<b>15</b>
<b>PENNSYLVANIA NRCS ORGANIZATIONAL CHART – STATE OFFICE</b> .....	<b>16</b>
<b>PENNSYLVANIA NRCS ORGANIZATIONAL CHART – FIELD OPERATIONS</b> .....	<b>17</b>
<b>FIELD OFFICES BY TEAM</b> .....	<b>18</b>
<b>WEST FIELD TEAM 1</b> .....	<b>18</b>
Counties within team: Crawford, Erie, Lawrence, and Mercer.	
<b>WEST FIELD TEAM 2</b> .....	<b>19</b>
Counties within team: Clarion, Forest, Venango, and Warren.	
<b>WEST FIELD TEAM 3</b> .....	<b>20</b>
Counties within team: Cameron, Clearfield, Elk, Jefferson, McKean, and Potter.	
<b>WEST FIELD TEAM 4</b> .....	<b>21</b>
Counties within team: Allegheny, Armstrong, Beaver, and Butler.	

<b>WEST FIELD TEAM 5</b> .....	<b>22</b>
Counties within team: Indiana and Westmoreland.	
<b>WEST FIELD TEAM 6</b> .....	<b>23</b>
Counties within team: Fayette, Greene, and Washington.	
<b>WEST FIELD TEAM 7</b> .....	<b>24</b>
Counties within team: Blair, Cambria, and Somerset.	
<b>WEST FIELD TEAM 8</b> .....	<b>25</b>
Counties within team: Bedford, Fulton, and Huntingdon.	
<b>NORTHEAST FIELD TEAM 1</b> .....	<b>26</b>
Counties within team: Bradford, Sullivan and Wyoming.	
<b>NORTHEAST FIELD TEAM 2</b> .....	<b>27/28</b>
Counties within team: Lackawanna, Susquehanna, Pike, Wayne, and Monroe.	
<b>NORTHEAST FIELD TEAM 3</b> .....	<b>29</b>
Counties within team: Juniata, Mifflin, Snyder, and Union.	
<b>NORTHEAST FIELD TEAM 4</b> .....	<b>30/31</b>
Counties within team: Columbia, Luzerne, Montour, Northumberland, and Carbon.	
<b>NORTHEAST FIELD TEAM 5</b> .....	<b>32</b>
Counties within team: Centre, Clinton, Lycoming and Tioga.	
<b>SOUTHEAST FIELD TEAM 1</b> .....	<b>33</b>
Counties within team: Franklin and Cumberland.	
<b>SOUTHEAST FIELD TEAM 2</b> .....	<b>34</b>
Counties within team: Dauphin, Lebanon, and Perry.	
<b>SOUTHEAST FIELD TEAM 3</b> .....	<b>35</b>
Counties within team: Berks and Schuylkill.	
<b>SOUTHEAST FIELD TEAM 4</b> .....	<b>36</b>
Counties within team: Adams and York.	
<b>SOUTHEAST FIELD TEAM 5</b> .....	<b>37</b>
County within team: Lancaster.	
<b>SOUTHEAST FIELD TEAM 6</b> .....	<b>38</b>
Counties within team: Bucks, Lehigh, Montgomery, and Northampton.	
<b>SOUTHEAST FIELD TEAM 7</b> .....	<b>39</b>
Counties within team: Chester and Delaware.	

## PA NRCS PERSONNEL INDEX

NAME	PAGE #
<b>A</b>	
Anderson, Anne	8/13
Ashley, Eric J.	10
Aukamp, Zachary	10
Ayers, Laura	19
<b>B</b>	
Bailey, Marlene	27
Ballina, Gary	37
Bellush, Emily	22
Benscoter, John	27
Berkowitz, Suzanne	14
Bernardo, Vivian	22
Blake, Kevin P.	30
Blake, Michael	35
Boger, Jared	10
Boggs, Lorin	10
Bohonak, John R.	21
Bowers, Heather	34
Bowman, Angela	10/13
Bowman, Tonya	29
Boyd, Greg	32
Boyer, Michael	8
Brubaker, Omer	37
Buckwalter, Mark	10
<b>C</b>	
Cain, Gregory	19
Carmenaty-Martinez, Gisela	38
Carvell, Wayne	10
Cherefko, Chad	13/33
Chibirka, John	12/35
Clauto, Robert J.	24
Cockcroft, Sharon	21
Coleman, Amanda	32
Coleman, Denise	8/13
Conklin, Bryan	32
Conley, Heather	34
Coons, Wendy	37
Coulter, David	22
Cornelius, Ryan	36
Crews, Gwendolyn	8
Curtiss, Carol	39
<b>D</b>	
Davis, Timothy	32
Deeck, Robert	10
Dellinger, Adam	9
Dellinger, Diana Sturrock	33
Diaferio, Jason	26/30
DiFiore, Nancy R	10
DiOrio, Dennis	35
Dorman, Patricia	8
Dostie, Daniel	8
Drager, Austin	38
Drescher, David	8
Dunn, Marcie	9/13
Dzurko, Robert	18

<b>E</b>	
Eckley, Deb	8
Eia, Shane	29
Elder, Joel B.	24
Elder, Timothy	10
Ely, Mark	25
Emenheiser, Tim	33
Erdman, Melissa	29
Evans, Ted	9
<b>F</b>	
Farbotnik, Kaitlyn	30
Fior, John	32
Ford, Brandon	26
Frantz, Barry	8
Funka-Petery, Susan C.	23
Furman, Therold T	10
<b>G</b>	
Gallup, Gary	10
Gaver, Andy	23
Gessner, Steve	29
Gillis, James	36
Goodson, Mark	8
Graybill, Donald C.	34
Griebel, Justin	18
Groshek, Mark	10
Grove, Heather	37
Groy, Steve	32
<b>H</b>	
Haas, Karlyn	35
Hamilton, Michael	13/22
Hanawalt, Michael W.	26
Hanes, Derek	33
Hanley, Michelle	26
Harrold, James B. Jr.,	10
Harrold, Jennifer	11
Hartz, Roberta	37
Harvey, Kenneth	27
Hasemeier, Amanda N.	9
Heebner, Theresa	10
Heckman, Scott	32
Hesford, Connie	29
Hess, Julie	32
Hess, Sherene	10
Hewitt, Laura	11
High, Sam	38
Himelright, Kent	38
Hoffman, Laurel	21
<b>I</b>	
Issacs, Barry	8
<b>J</b>	
Jackling, Mark	20
Johnson, Cheryl	9
Jones, Hathaway	8
<b>K</b>	
Kammerer, Lindsey	33

Karns, Beth Ann	25
Kearse, Andrew	34
Kejela, Kefeni	35
Kepner, Rick L.	34
Kinney, Tim	8
Kling, Andrew	8
Klinger, Susanne	20
Kraft, Joe	8/9
Koch, Ryan	32
Kriner, Dale	24
Krotzer, Craig	10
<b>L</b>	
Lacy, Joe	33
Lamont, Thomas D.	18
Larson, Zach	32
Lasko, Jody	18
Latshaw, Walter H.	8/9
Leeper, Mike	29
Lauer, Tara	36
Lutz, Dixie	26
Lenig, Ashley	34
Leshner, Janette	35
Levan, Shannon	30
Livingston, Robert	37
Llewellyn, Susan	11
Long, Mark	36
LoPinto, Ciro	13/32
Ludwig, Daniel	10
Ludwig, Stephen	36
<b>M</b>	
Magagna, John	26
Mahood, Jeffery D.	9
Marquart, Susan	8
Marsh, Terry L.	20
Martin, Titus	33
Mason, Geri	34
Matthews, Jennifer	27
Matticks, Thomas W.	10
Martin, Titus	33
May, Holly	38
McCorkle, Ronald L.	18
McCourt, Matthew	29
McDevitt, Michael	12/32
McDonough, Molly	8
Mele, Frank	30
Metrick, John J.	9
Michael, Brad	25
Mobley, James	8/13
Moninger, Kimberlee	23
Moore, Cory	35
Muldowney, Loren	18
Murray, Donald R.	10
Myers, Andy	37
Myers, Clyde	35
Myers, Mark	37
Myers, Tyson	33
<b>N</b>	

Nadovich, Joanne	11
Neal, Wesley	34
Noss, William	36
<b>O</b>	
Orlic, Mark	19
Orr, Rosalynd	39
<b>P</b>	
Panciera, Cheryl	18
Parry, Susan B.	8
Patchcoski, Edward A.	26
Paul, Kevin	23
Pearce, Louis J.	25
Peters, Timothy	10/13
Plowden, Yuri	12
Price, Sam	11
Protesto, Veronica	39
Pruss, Cadie	29
<b>Q</b>	
<b>R</b>	
Ramsey, Nicholas	35
Renner, Ben	20
Ribble, Kris	30
Richards, Susan	11
Richardson, Pamela	30
Rider, Beth	10
Rivera, Carol	36
Rohe, Kevin A.	26
Rohrer, Kathleen	32
Rosenberg, Dan	10
Rutgaber, Sean	20
Rutkoski, Joseph	30
<b>S</b>	
Samus, Eric	36
Sanders, Edward	8
Sassaman, Beth	39
Scarborough, Sharon	33
Schaffer, David	38
Shaffer, Deneen	10
Shaffer, Paul G.	22
Shank, Dean	36
Shevchik, Joseph E.	24
Shippey, Jared	13/19
Shook, Chris	25
Shrump, Charles E.	23
Sick, Lynn	30
Sierzega, Thomas P. Jr.	22
Smeltz, Heather	10
Smith, Gary P.	8/14
Smith, Laura	23
Smith, Mary	29
Smith, Pam	10
Smith, Shozette	8
Snyder, Michael	34
Sober, Chadd	10
Soto, Noel	8/13
Spardy, Mary	8

Spencer, Chad	26
Steele, David A.	21
Steward, James M.	25
Stidfole, William	29
Stowell, Ross	35
Stricker, Greg	10
Stoy, Rennie	23
Swope, Gary L.	20
Swope, Lou Ann	20
<b>T</b>	
Taracido, Jarred	23
Thompson, Katrina	8/13
Thompson, Michelle	24
Tinsley, Randy	30
Trinidad, Lisa-Jon	13/38
Truax, Suzette L.	33
Tyler, Randi	10
<b>U</b>	
Updegraff, Rose	9
<b>V</b>	
Vanderstappen, Peter	9/10
Via, Donna	8
Voytko, Richard	18
<b>W</b>	
Wagner, Robert J.	27
Wagner, Tamara	30
Walker, Lewis	18
Walker, Lisa	10
Watkins, Travis	9
Weaver, Jill	29
Weaver, Robert	37
Weaver, William E	22
Weicht, Rhandee	25
Weidemoyer, Jeffrey	10
Wells, Elbert	39
Welmon, Ain	27
Werner, Jeff	11
Whiteside, Jerry	10
Whittaker, Robert	24
Wilford, Virgil F.	24
Williams, Lauren	34
Willette, Jennifer	19
Wolf, Alisha	18
Wolff, Brian D.	18
Wolfrom, Norman	32
Wood, Alan	10
<b>Y</b>	
Yakely, Christina	27
Yoho, Rebecca	21
Yothers, Bradley	35
Yankovich, Paul	30
<b>Z</b>	
Zakanycz, Peter J.	38
Zuck, Lisa A.	10
Zwally, Wendy S.	36

<b>FIELD OFFICE/COUNTY ALPHABETICAL LISTING</b>			
<b>CITY/TOWN</b>	<b>COUNTY</b>	<b>REGION</b>	<b>PAGE</b>
Gettysburg	<a href="#">Adams</a>	SE4	36
Kittanning	<a href="#">Armstrong</a>	W4	21
Bedford	<a href="#">Bedford</a>	W8	25
Leesport	<a href="#">Berks</a>	SE3	35
Hollidaysburg	<a href="#">Blair</a>	W7	24
Towanda	<a href="#">Bradford</a>	NE1	26
Perkasie	<a href="#">Bucks/Montgomery</a>	SE6	38
Butler	<a href="#">Butler/Allegheny/Beaver</a>	W4	21
Ebensburg	<a href="#">Cambria</a>	W7	24
DuBois	<a href="#">Cameron/Clearfield/Elk/Jefferson</a>	W3	20
Lehighton	<a href="#">Carbon</a>	NE4	31
Mill Hall (Lamar)	<a href="#">Centre/Clinton</a>	NE5	32
West Chester	<a href="#">Chester/Delaware</a>	SE7	39
Clarion	<a href="#">Clarion/Forest/Venango</a>	W2	19
Bloomsburg	<a href="#">Columbia/Montour</a>	NE4	30
Meadville	<a href="#">Crawford</a>	W1	18
Carlisle	<a href="#">Cumberland</a>	SE1	33
Dauphin	<a href="#">Dauphin</a>	SE2	34
Waterford	<a href="#">Erie</a>	W1	18
Lemont Furnace	<a href="#">Fayette/Greene</a>	W6	23
Chambersburg	<a href="#">Franklin</a>	SE1	33
McConnellsburg	<a href="#">Fulton</a>	W8	25
Huntingdon	<a href="#">Huntingdon</a>	W8	25
Indiana	<a href="#">Indiana</a>	W5	22
Mifflintown	<a href="#">Juniata</a>	NE3	29
Mayfield	<a href="#">Lackawanna/Monroe/Pike/Wayne</a>	NE2	27/28
Lancaster	<a href="#">Lancaster</a>	SE5	37
Lebanon	<a href="#">Lebanon</a>	SE2	34
Plymouth	<a href="#">Luzerne/Carbon</a>	NE4	30/31
Montoursville	<a href="#">Lycoming</a>	NE5	32
Coudersport	<a href="#">McKean/Potter</a>	W3	20
Mercer	<a href="#">Mercer/Lawrence</a>	W1	18
Burnham	<a href="#">Mifflin</a>	NE5	29
Bethlehem	<a href="#">Northampton/Lehigh</a>	SE6	38
Sunbury	<a href="#">Northumberland</a>	NE4	30
New Bloomfield	<a href="#">Perry</a>	SE2	34
Pottsville	<a href="#">Schuylkill</a>	SE3	35
Middleburg	<a href="#">Snyder</a>	NE3	29
Somerset	<a href="#">Somerset</a>	W7	24
Montrose	<a href="#">Susquehanna</a>	NE2	27
Wellsboro	<a href="#">Tioga</a>	NE1	32
Towanda	<a href="#">Bradford</a>	NE1	26
Lewisburg	<a href="#">Union</a>	NE3	29
Warren	<a href="#">Warren</a>	W2	19
Meadow Lands	<a href="#">Washington</a>	W6	23
Greensburg	<a href="#">Westmoreland</a>	W5	22
Tunkhannock	<a href="#">Wyoming</a>	NE2	26
York	<a href="#">York</a>	SE4	36

**UNITED STATES DEPARTMENT OF AGRICULTURE  
NATURAL RESOURCES CONSERVATION SERVICE**

**PENNSYLVANIA STATE OFFICE  
ONE CREDIT UNION PLACE, SUITE 340  
HARRISBURG, PA 17110-2993**

**Phone:** 717-237-ext.   **FAX:** 717-237-2238   **TDD Phone:** 717-237-2235   **E-Mail:** first name.last name@pa.usda.gov  
**Or Toll Free: 1-888-300-8379**

<b>TITLE</b>	<b>NAME</b>	<b>EXT.</b>
<b><u>Leadership Team</u></b>		
State Conservationist	Denise Coleman	2203
Asst. State Conservationist for Operations	Gary P. Smith	2204
Asst. State Conservationist for Strategic Relations	Anne Anderson	2143
State Conservation Engineer	Walter Hosea Latshaw	2212
State Soil Scientist	Joe Kraft	2207
Asst. State Conservationist for Programs	Barry Frantz	2216
State Resource Conservationist	Daniel Dostie	2256
Public Affairs Specialist	Molly McDonough	2208
Natural Resource Specialist	Susan Marquart	2237
<b><u>Administrative Management – Supervisor: Denise Coleman</u></b>		
<b><u>Human Resources</u></b>		
	<b>HR FAX: 717-237-2168</b>	
Human Resources Manager - Supervisor	David Drescher	2229
Human Resources Specialist	Donna Via	2225
<b><u>Financial Management</u></b>		
	<b>FNM FAX: 717-232-2648</b>	
Budget Officer	Shozette Smith	2230
Budget Analyst	Patricia Dorman	2222
<b><u>Administrative Operations Staff: Vacant</u></b>		
Admin Support Assistant	Tim Kinney	2211/2200
Fiscal Technician	Mary Spardy	2205
<b><u>Operations Staff – Supervisor: Gary Smith</u></b>		
Soil Conservationist/GIS	Andrew Kling	2259
Management Analyst (Easements)	Hathaway Jones	2210
Student Contract Specialist	James Mobley	2245
<b><u>Ecological Sciences and Planning Staff – Supervisor: Daniel Dostie</u></b>		
Resource Conservationist	Gwendolyn Crews	2218
State Biologist	Barry Isaacs	2219
State Grassland Specialist	Susan Parry	2253
State Agronomist	Mark Goodson	2146
Soil Conservationist	Noel Soto	2173
<b><u>Program Staff – Supervisor: Barry Frantz</u></b>		
Program Analyst	Edward Sanders	2201
Management Analyst/CSP/CBWI	Katrina Thompson	2260
<b><u>Strategic Relations – Supervisor: Anne Anderson</u></b>		
Admin Support Assistant	Michael Boyer	2221
Purchasing Agent	Debra Eckley	2224



**Conservation Engineering– Supervisor: Hosea Latshaw**

**Engineering Section FAX #:717-237-2239**

Agricultural Engineer	Peter Vanderstappen	2228
Natural Resource Specialist	John Metrick	2214
Environmental Planning Specialist	Jeffrey D. Mahood	2215
Geologist	Jeff McClure	304-284-4898

**Geographical Information System (GIS) – Supervisor: Joe Kraft**

GIS Specialist/Physical Scientist	Amanda N. Hasemeier	2236
GIS Specialist	Marcie Dunn	2246

**Other Employees located at the State Office**

Management Analyst (NHQ)	Travis Watkins	2147
Capital RC&D (Easement Programs)	Adam Dellinger	2223
Technical Assistance Support (ACES)	Ted Evans	2209
HR Assistant (ACES)	Rose Updegraff	2220
Acting Program Assistant	Cheryl Johnson	2213

# NRCS TECHNICAL OFFICES

## **Clarion Technical Office 814-226-8160 (x4)**

Natural Resources Conservation Service  
265 Holiday Inn Road, Suite 3  
Clarion, PA 16214  
FAX: 814-226-4521

Thomas W. Matticks	Asst. State Cons. (x118)
Lisa A. Zuck	Area Adm. Coord, (x101)
Jeff Werner	Area Engineer (x122)
Vacant	Ag. Engineer
Todd Furman	Civil Engineering Tech (x124).
Timothy Elder	Agronomist (x125)
Sherene Hess	Farm Bill Analyst (x123)
Zachary Aukamp	Ag Engineer (Detail thru Mar13)(x115)

### PACD Technical Assistance Grant

Randi Tyler	Conservation Tech. (x117)
-------------	---------------------------

## **Somerset Technical Office 814-445-8979 (x6)**

Natural Resources Conservation Service  
6024 Glades Pike, Suite 105  
Somerset, PA 15501  
FAX: 814-445-2927

Lisa Walker	Program Assistant (x101)
Craig Krotzer	Civil Engineering Tech. (x130)
James B. Harrold, Jr.	Grazing Specialist (x131)
Jennifer Harrold	Agricultural Engineer (x129)
Mark Buckwalter	Agricultural Engineer (x126)

### PACD Technical Assistance Grant

Eric M. Robertson	Cons. Eng. Specialist (x124)
Phillip J. Gardner	Conservation Tech. (x137)

## **Lebanon Technical Office 717-274-2597 (x5)**

Natural Resources Conservation Service  
2120 Cornwall Road, Suite 4  
Lebanon, PA 17042-9787  
FAX: 717-272-5333

Lorin Boggs	Asst. State Cons. (x118)
Dan Rosenberg	Area Resource Consvst. (x128)
Deneen Shaffer	Program Assistant (x102)
Wayne Carvell	Area Engineer (x122)
Eric J. Ashley	Agricultural Engineer (x127)
Heather Smeltz	Agricultural Engineer (x126)
Pam Smith	Agricultural Engineer(x130)
Greg Stricker	(RC&D) Engineer (x125)
Dan Ludwig	Natural Resources Specialist (x119)
Peter Vanderstappen	Agricultural Engineer (x121)
Alan Wood	ACES (x117)
Jerry Whiteside	Civil Engineering Tech (x152)

### PACD Technical Assistance Grant:

Jared Boger	Conservation Tech (x124)
Jeffrey Weidemoyer	Conservation Tech (x138)

## **Bloomsburg Technical Office 570-784-4401 (x6)**

Natural Resources Conservation Service  
702 Saw Mill Road, Suite 205  
Bloomsburg, PA 17815-7728  
FAX: 570-387-5148

Nancy DiFiore	Asst. State Cons. (x133)
Vacant	Area Resource Consvst.(x135)
Angela Bowman	Area Admin. Coord. (x103)
Robert Deecki	Area Engineer (x121)
Donald R. Murray	Agricultural Engineer (x122)
Mark Groshek	Civil Engineering Tech. (x113)
Theresa Heebner	Grazing Specialist (x112)
Zachary Aukamp	Agricultural Engineer (x105)
Vacant	Resources Soil Scientist
Timothy Peters	Agricultural Engineer (x125)
Gary Gallup	Soil Conservation Tech (x116)
Beth Rider	Farm Bill Analyst (x117)

### PACD Technical Assistance Grant

Owen Hess	Conservation Technician (x118)
Chadd Sober	Conservation Technician

## RESOURCE CONSERVATION & DEVELOPMENT (RC&D) COUNCIL OFFICES

**Capital** 717-241-4361  
401 East Louther Street, Suite 307  
Carlisle, PA 17013  
FAX: 717-240-0548  
Website: [www.capitalrcd.org](http://www.capitalrcd.org)

[Susan Richards](#) Program Assistant

**Penn Soil** 814-726-1441  
210 North Drive, Suite E  
Warren, PA 16365  
FAX: 814-406-0005  
Email: [pennsoilrcd@wconconservation.net](mailto:pennsoilrcd@wconconservation.net)

[Wes Ramsey](#) Advisor

**Community Partnerships** 717-248-4901  
23 North Main Street  
Lewistown, PA 17044  
FAX: 717-513-1031

[Sam Price](#) Asst. Coordinator

**Pocono-Northeast** 570-234-3577  
P.O. Box 432  
Dalton, PA 18414  
FAX: 570-241-0416

[Suzanne P. Berkowitz](#) Program Assistant

**Endless Mountains** 570-265-2717  
200 Lake Road, Suite A  
Towanda, PA 18848-9354  
FAX: 570-265-7435

[Laura Hewitt](#) Program Assistant

**Southeastern PA** 877-610-6603  
P.O. Box 539  
Silverdale, PA 18962-0539  
FAX: 877-265-1846  
Website: <http://www.separcd.org/>

[Joanne Nadovich](#) Program Assistant

**Headwaters** 814-503-8653  
109 North Brady Street (2<sup>nd</sup> floor)  
DuBois, PA 15801  
FAX: 814-503-8659

[Brittany Dittmore](#) Fiscal Assistant

**Southern Alleghenies** 814-623-2394  
702 West Pitt Street  
Fairlawn Court, Suite 7  
Bedford, PA 15522-8800  
FAX: 814-623-2394

[Susan Llewellyn](#) Program Assistant

**Penn's Corner** 724-857-1043  
156 Cowpath Road  
Aliquippa, PA 15001  
FAX: 724-857-1044

[Donielle Russell](#)

## **NRCS SOIL OFFICES**

### **Eastern PA Soil Resources Office**

Natural Resources Conservation Service  
1238 County Welfare Road, Suite 220  
Leesport, PA 19533-0520  
PHONE: 610-372-4655 (x4)  
FAX: 610-371-8640

[John Chibirka](#)                      Resource *Soil Scientist* (x112)

### **Western PA Soil Resources Office**

Natural Resources Conservation Service  
214 Donahoe Rd, Suite C  
Greensburg, PA 15601-9217  
PHONE: 724-834-4910  
FAX: 724-832-9721

Vacant                                      Resource *Soil Scientist* (x139)

### **MLRA 147 Soil Survey Office (13-5)**

216 Spring Run Road, Room 102  
Mill Hall, PA 17751  
PHONE: 570-726-3196  
FAX: 570-726-4855

Vacant                                      *Soil Scientist*  
[Michael McDevitt](#)                      *Soil Scientist* (x118)  
[Yuri Plowden](#)                              *Ecological Site Index Specialist*

## **NRCS PA Civil Rights Committee Members**

<u><b>Member</b></u>	<u><b>Office/Phone</b></u>	<u><b>Appointment Date</b></u>
<a href="#"><u>Wendy Coons</u></a> Civil Rights Chairperson Committee Member- SE	Lancaster Service Center 717-299-5361 (x142)	November 2011
<a href="#"><u>Michael Hamilton</u></a> Civil Rights Vice Chairperson Committee Member - SW	Greensburg Service Center 724-853-5555 (x129)	January 2011
<a href="#"><u>Tim Peters</u></a> Civil Rights Recording Secretary Committee Member - NE	Bloomsburg Service Center 570-784-4401 (x125)	January 2011
<a href="#"><u>Joe Kraft</u></a> Committee Member – SO	State Office, Harrisburg 717-237-2207	January 2013
<a href="#"><u>Noel Soto</u></a> SEPM- Hispanic	State Office, Harrisburg 717-237-2173	December 2011
<a href="#"><u>Bowman, Angela</u></a> SEPM – Federal Women	Bloomsburg Tech Center 570 784-4401 (x103)	December 2011
<a href="#"><u>Ciro LoPinto</u></a> SEPM - American Indian/ Alaskan Native	Wellsboro Service Center 570-724-1801 (x117)	October 2012
<a href="#"><u>Anne Anderson/David W. Drescher</u></a> SEPM – Asian Pacific Islander	State Office, Harrisburg, PA 717-237-2143/717-237-2229	<b>Acting</b>
<a href="#"><u>Michael Boyer</u></a> SEPM - Disability	State Office, Harrisburg 717-237-2221	June 2011
<a href="#"><u>Chad Cherefko</u></a> SEPM-Gay, Lesbian, Bisexual, Transgender	Carlisle Service Center 717- 249-1037 (x110)	June 2011
<a href="#"><u>JAMES MOBLEY</u></a> SEPM-Black	State Office, Harrisburg 717-237-2245	September 2011
<a href="#"><u>LISA-JON TRINIDAD</u></a> SEPM - Veterans	Northampton Service Center 610-625-8392 (x101)	September 2011
<a href="#"><u>Jared Shippey</u></a> Committee Member- NW	Clarion Service Center 814-226-8160 (x116)	August 2012
<a href="#"><u>Michael Hamilton</u></a> Committee Member – SW	Greensburg Service Center 724-853-5555 (x129)	January 2011
<a href="#"><u>Wesley Neal</u></a> Committee Member- SE	Lebanon Service Center (717) 272-3908 (x146)	January 2013
<a href="#"><u>Ain Welmon</u></a> Committee Member-NE	Susquehanna Service Center 570-278-1011 (x103)	October 2011

### **CIVIL RIGHTS OFFICE & LIAISON**

[Denise Coleman](#)  
Deputy Civil Rights Officer (DCRO)  
State Office, Harrisburg  
717-237-2203

[Gary P. Smith](#)  
Civil Rights Liaison for Title VI (Programs)  
State Office, Harrisburg  
717-237-2204

[Anne Anderson](#) at 717-237-2143  
Civil Rights Liaison for Title VII (Employment)

[David Drescher, Esq](#) at 717-237-2229  
Civil Rights Liaison for Title VII (Employment)  
State Office, Harrisburg

## CONSERVATION PARTNERSHIP OFFICES

### **State Conservation Commission**

Karl G. Brown, *Exec. Secretary*  
2301 N. Cameron Street  
Room 310  
Harrisburg, PA. 17110  
Phone: 717-787-8821  
FAX: 717-705-3778  
E-mail: [kbrown@state.pa.us](mailto:kbrown@state.pa.us)

### **PSU-Cooperative Extension Service**

Dennis Calvin, *Associate Dean*  
217 Ag. Admin. Building  
University Park, PA. 16802  
Phone: 814-863-3438  
FAX: 814-863-7905

### **Chesapeake Bay Program**

Nona McCoy  
Chesapeake Coordinator  
USDA-NRCS  
1400 Independence Ave. SW  
Washington, DC 20250  
Phone: 202-690-2825  
FAX:  
E-mail: [Nona.McCoy@wdc.usda.gov](mailto:Nona.McCoy@wdc.usda.gov)

### **Rural Development**

Thomas Williams, *State Director*  
USDA-RD  
1 Credit Union Place  
Suite 330  
Harrisburg, PA. 17110-2996  
Phone: 717-237-2262  
FAX: 717-237-2191

### **PA Association of Conservation Districts**

Robert Maiden, *Exec. Director*  
25 N. Front Street  
Harrisburg, PA. 17101  
Phone: 717-238-PACD (7223)  
Voice Com: 717-767-2235  
FAX: 717-238-7201  
E-mail: [robert.maiden@pacd.org](mailto:robert.maiden@pacd.org)  
Website: [www.pacd.org](http://www.pacd.org)

### **PA Department of Agriculture**

Johan Berger  
*Nutrient Mgmt. Section Leader*  
2301 N. Cameron Street  
Harrisburg, PA. 17110  
Phone: 717-772-4189  
E-mail: [joberger@state.pa.us](mailto:joberger@state.pa.us)

### **Farm Service Agency**

Bill Wehry, *State Executive  
Director*  
USDA-FSA  
1 Credit Union Place  
Suite 320  
Harrisburg, PA. 17110-2994  
Phone: 717-237-2115  
FAX: 717-237-2149

### **PA Ag Statistics/USDA, NASS**

Kevin Paulter, *Director*  
PA Ag Statistics/USDA, NASS  
4050 Crums Mill Road  
Suite 203  
Harrisburg, PA. 17112  
Phone: 717-787-3904  
FAX: 717-782-4011  
E-mail: [nass-pa@nass.usda.gov](mailto:nass-pa@nass.usda.gov)

# PENNSYLVANIA FIELD TEAM GEOGRAPHICAL LOCATIONS

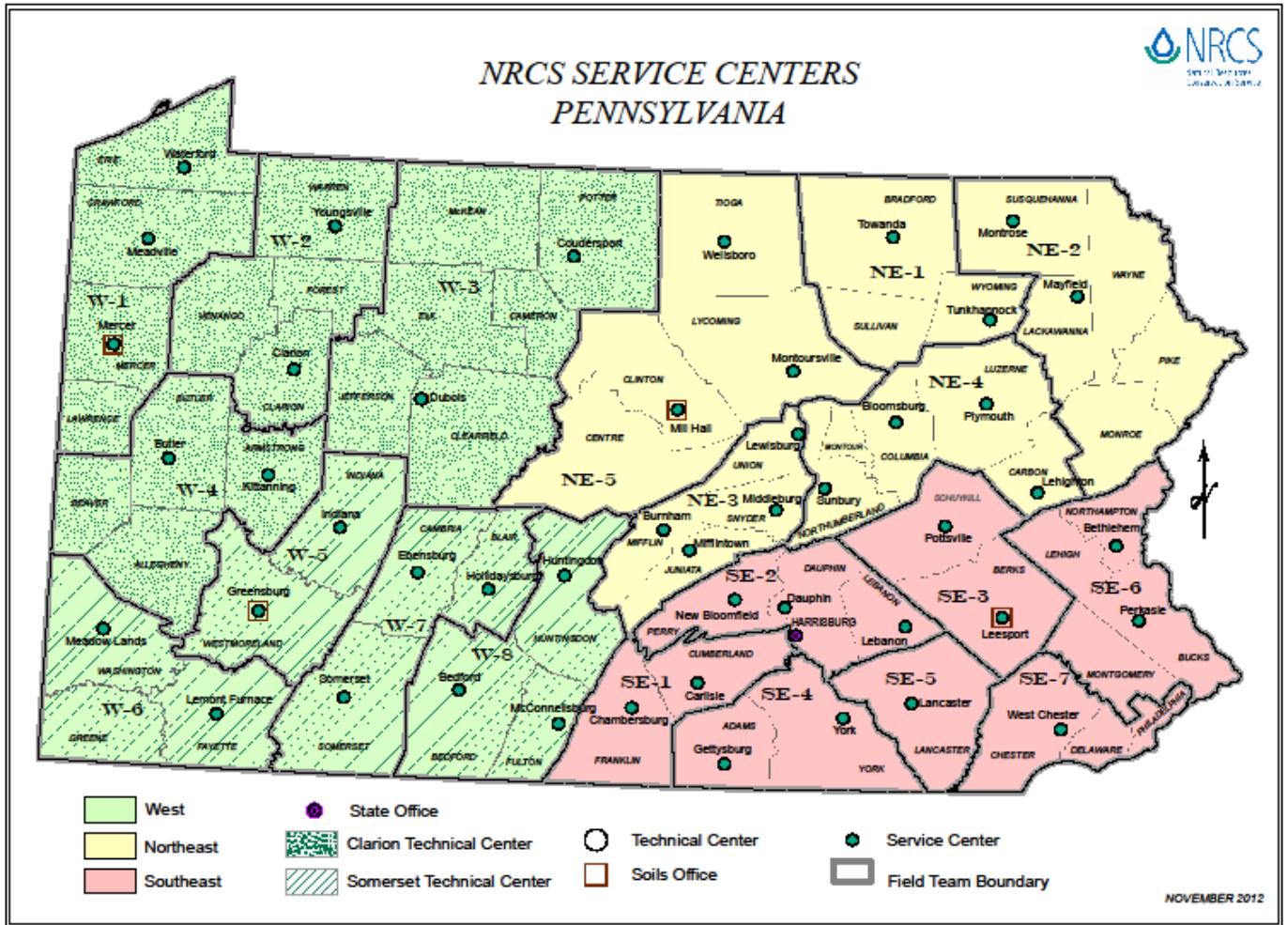

# PA NRCS Organizational Chart – State Office

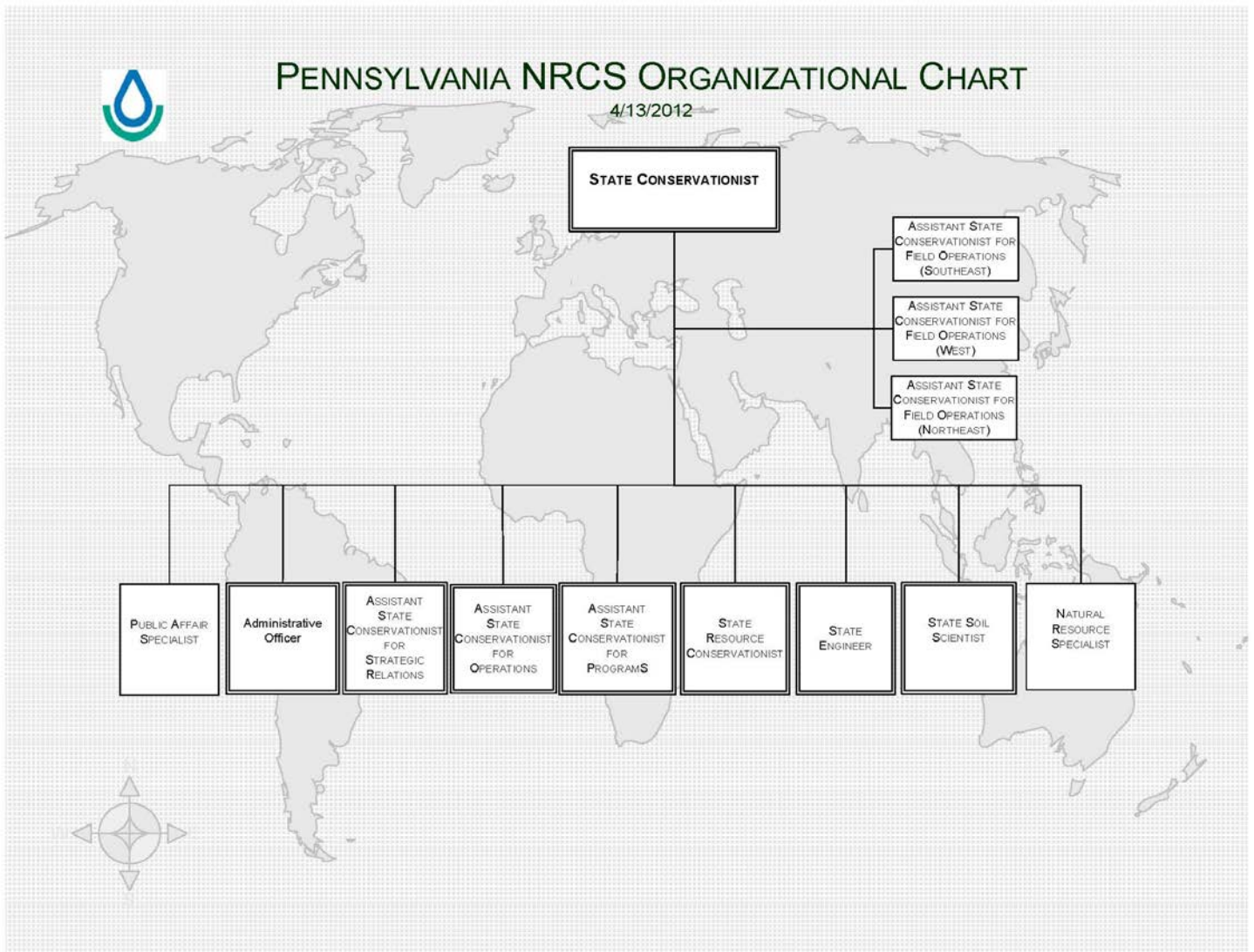



# PA NRCS Organizational Chart – Field Operations



## PENNSYLVANIA NRCS ORGANIZATIONAL CHART

7/9/2012

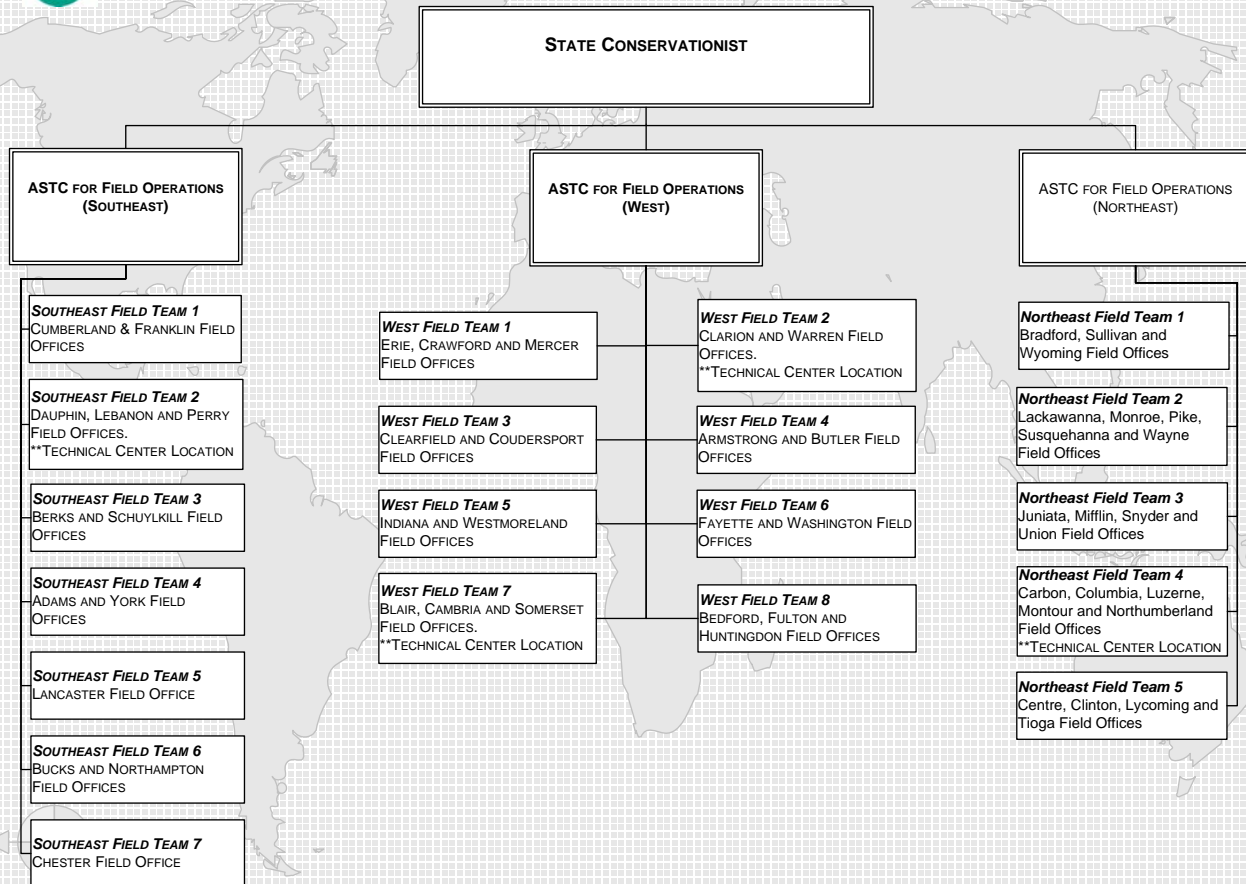

**WEST FIELD TEAM 1**  
**Jody Lasko, District Conservationist**

**Crawford County**

**Meadville Field Office 814-724-1852 (x3)**  
Natural Resources Conservation Service  
14699 N. Main Street Ext.  
Meadville, PA. 16335  
FAX: 814-336-4337

Jody Lasko *District Conservationist (x111)*  
Cheryl Panciera *Soil Conservationist (x112)*  
Ronald L. McCorkle *Civil Engineering Tech (x113)*  
Vacant *Program Assistant*  
Alisha Wolf *Conservation Tech Asst (x132)*  
*(RC&D Agreement)*  
Lewis Walker *Conservation Tech Asst (x101)*  
*(RC&D Agreement)*  
Robert Dzurko *Conservation Tech Asst (x127)*  
*(RC&D Agreement)*

**C.D. 814-763-5269**  
Crawford County C.D.  
21742 German Road  
Meadville, PA. 16335-9441  
FAX: 814-763-1585  
Website: <http://crawfordconservation.com/>

**Erie County**

**Waterford Field Office 814-796-6760 (x3)**  
Natural Resources Conservation Service  
12723 Route 19S  
Waterford, PA. 16441  
FAX: 814-796-6962

Brian Wolff *District Conservationist (x119)*  
Thomas Lamont *Soil Conservationist (x113)*  
Vacant *Conservation Tech Asst*

**C.D. 814-825-6403**  
Erie County C.D.  
1927 Wager Road  
Erie, PA. 16509  
FAX: 814-825-6033  
E-mail: [eriecons@adelphia.net](mailto:eriecons@adelphia.net)

**Lawrence County**

*See Mercer County below*

**C.D. 724-652-4512**  
Lawrence County C.D.  
County Government Center  
430 Court Street  
New Castle, PA. 16101  
FAX: 724-657-2008  
Website: <http://www.lawrenceccd.org/>

**Mercer County**

**Mercer Field Office 724-662-3740 (x3)**  
Natural Resources Conservation Service  
24 Avalon Court, Suite 200  
Mercer, PA. 16137  
FAX: 724-662-0278

Loren Muldowney *District Conservationist (x101)*  
Justin Griebel *Civil Eng Tech. (x107)*  
Richard Voytko *PGG Biologist (x108)*

**C.D. 724-662-2242**  
Mercer County C.D.  
24 Avalon Court, Suite 300  
Mercer, PA. 16137  
FAX: 724-662-3905  
E-mail: [mercercdd@verizon.net](mailto:mercercdd@verizon.net)  
Website: <http://www.mercercountycd.com>

**WEST FIELD TEAM 2**  
**Jared Shippey, District Conservationist**

**Clarion County**

**Clarion Field Office**      **814-226-8160 (x3)**  
Natural Resources Conservation Service  
265 Holiday Inn Road, Suite 2  
Clarion, PA. 16214  
FAX: 814-226-4521

[Jared Shippey](#)      *District Conservationist (x116)*  
Vacant      *Civil Engineering Tech.*  
[Gregory Cain](#)      *Soil Conservation Tech (x121)*  
Vacant      *Program Assistant*  
[Jennifer Willette](#)      *Conservation Tech Asst (x129)*  
                                         *(RC&D Agreement)*  
[Mark Orlic](#)      *ACES Technician (x114)*

**C.D.**      **814-226-4000**  
Clarion County C.D.  
Clarion County Administrative Building  
330 Main Street, Room 9  
Clarion, PA. 16214  
FAX: 814-226-7893

**See Clarion County above**

**Forest County**

**C.D.**      **814-755-3560**  
Forest County C.D.  
526 Elm Street, Box 4  
Tionesta, PA. 16353  
FAX: 814-755-3960  
E-mail: [lshaffer@co.forest.pa.us](mailto:lshaffer@co.forest.pa.us)

**Venango County**

**C.D.**      **814-676-2832**  
1763 Cherrytree Road  
Franklin, PA. 16323  
FAX: 814-676-2927  
Website: <http://www.venangocd.org/>  
E-mail: [mricard@cescowildblue.com](mailto:mricard@cescowildblue.com)

**See Clarion County Above**

**Warren County**

**Warren Field Office**      **814-723-1217**  
Natural Resources Conservation Service  
210 North Drive, Suite E  
Warren, PA. 16365  
FAX: 814-406-0005

[Laura Ayers](#)      *District Conservationist*

**C.D.**      **814-726-1441**  
Warren County C.D.  
210 North Drive, Suite E  
Warren, PA. 16365  
FAX: 814-406-0005  
E-mail: [Hwilcox@wconconservation.net](mailto:Hwilcox@wconconservation.net)

**WEST FIELD TEAM 3**  
**Gary L. Swope, District Conservationist**

**Cameron County**

*See Clearfield County below*

**C.D. 814-486-2244 (x5)**  
Cameron County C.D.  
20 E. Fifth Street, Room 105  
Emporium, PA. 15834  
FAX: 814-486-9392  
E-mail: [ccconservation@cameroncounty.pa.com](mailto:ccconservation@cameroncounty.pa.com)

**Clearfield County**

**DuBois Field Office 814-375-2125 (x3)**  
Natural Resources Conservation Service  
478 Jeffers Street, Building 3, Suite D  
DuBois, PA. 15801-2438  
FAX: 814-375-2435

[Gary L. Swope](#) *District Conservationist (x114)*  
[Lou Ann Swope](#) *District Conservationist (x113)*  
[Suzanne Klinger](#) *Soil Conservationist (x115)*  
[Terry L. Marsh](#) *Program Assistant (x102)*

**C.D. 814-765-2629**  
Clearfield County C.D.  
511 Spruce Street, Suite 6  
Clearfield, PA. 16830  
FAX: 814-765-1336  
E-mail: [clfdccd@atlanticcbbn.net](mailto:clfdccd@atlanticcbbn.net)

**Elk County**

*See Clearfield County above*

**C. D. 814-776-5373**  
Elk County C.D.  
Elk County Courthouse Annex  
300 Center Street, PO Box 448  
Ridgway, PA. 15853  
FAX: 814-776-5379  
E-mail: [eccd@elksncentral.com](mailto:eccd@elksncentral.com)

**Jefferson County**

*See Clearfield County above*

**C.D. 814-849-7463**  
Jefferson County C.D.  
1514 Route 28  
Brookville, PA. 15825  
FAX: 814-849-0825  
E-mail: [jccd@penn.com](mailto:jccd@penn.com)

**McKean County**

*See Potter County below*

**C.D. 814-887-4001**  
McKean County C.D.  
17137 Route 6  
Smethport, PA. 16749  
FAX: 814-887-3234

**Potter County**

**Coudersport Field Office 814-274-8166 (x3)**  
Natural Resources Conservation Service  
105 Market Street  
Coudersport, PA. 16915  
FAX: 814-274-1787

[Ben Renner](#) *District Conservationist (x101)*  
[Sean Rukgaber](#) *Program Assistant (x118)*  
*Civil Engineering Tech(x113)*  
*(RC&D Agreement)*  
[Mark Jackling](#) *Biologist (Pheasants Forever)(x105)*

**C.D. 814-274-8411 (x4)**  
Potter County C.D.  
107 Market Street  
Coudersport, PA. 16915  
FAX: 814-274-0396  
E-mail: [pccd@zitomedia.net](mailto:pccd@zitomedia.net)

**WEST FIELD TEAM 4**  
**David Steele, District Conservationist**

**Allegheny County**

See Butler County below

**C.D. 412-241-7645**  
Allegheny County C.D.  
Lexington Technical Park  
Lexington Street, Building 1, Suite 102  
Pittsburg, PA. 15208-2566  
FAX: 412-242-6165

**Armstrong County**

**Kittanning Field Office 724-545-1022 (x3)**  
Natural Resources Conservation Service  
Armsdale Admin. Building  
124 Armsdale Road, Room 201  
Kittanning, PA. 16201  
FAX: 724-545-9012

**C.D. 724-548-3425**  
Armstrong County C.D.  
Armsdale Admin. Building  
124 Armsdale Road, Suite B-2  
Kittanning, PA. 16201  
FAX: 724-545-9012  
E-mail: [pccd@zitomedia.net](mailto:pccd@zitomedia.net)

[David Steele](#) *Supv District Conservationist (x101)*  
[John R. Bohonak](#) *Soil Conservation Tech. (x109)*  
[Laurel Hoffman](#) *Soil Conservationist (x110)*  
[Sharon Cockroft](#) *Program Assistant (x116)*

**Beaver County**

See Butler County below

**C.D. 724-378-1701**  
Beaver County C.D.  
156 Cowpath Road  
Aliquippa, PA. 15001  
FAX: 724-857-1044

**Butler County**

**Butler Field Office 724-482-4800 (x3)**  
Natural Resources Conservation Service  
625 Evans City Road, Suite 102  
Butler, PA. 16001  
FAX: 724-482-4826

**C.D. 724-284-5270**  
Butler County C.D.  
122 McCune Drive  
Butler, PA. 16001-6501  
FAX: 724-285-5515  
E-mail: [bccd@co.butler.pa.us](mailto:bccd@co.butler.pa.us)  
Website: <http://bccdonline.org/>

[Andy Gaver](#) *District Conservationist (x108)*  
[Rebecca Yoho](#) *Soil Conservation Tech (x130)*

**WEST FIELD TEAM 5**  
**Thomas P. Sierzega, Jr., District Conservationist**

**Indiana County**

**Indiana Field Office**      **724-463-8547 (x3)**  
Natural Resources Conservation Service  
1432 Route 286, Highway E  
Indiana, PA. 15701-1467  
FAX: 724-463-1939

**C.D.**      **724-471-4751**  
Indiana County C.D.  
625 Kolter Drive, Suite 8  
Indiana, PA. 15701  
FAX: 724-289-1506  
Email: [info@iccdpa.org](mailto:info@iccdpa.org)

[David Coulter](#)      *District Conservationist (x104)*  
[William E. Weaver](#)      *Soil Conservation Tech. (x105)*  
[Emily Bellush](#)      *Biologist (x100)*

**Westmoreland County**

**Greensburg Field Office**      **724-834-3970 (x3)**  
Natural Resources Conservation Service  
214 Donahoe Road, Suite C  
Greensburg, PA. 15601-9217  
FAX: 724-832-9721

**C. D.**      **724-837-5271 (x136)**  
Westmoreland C.D.  
Center for Conservation Education  
218 Donohoe Road  
Greensburg, PA. 15601-9217  
FAX: 724-837-4127  
E-mail: [wcd@wcdpa.com](mailto:wcd@wcdpa.com)

[Thomas P Sierzega, Jr.](#)      *District Conservationist (x 115)*  
[Paul Shaffer](#)      *Soil Conservationist (x189)*  
[Michael Hamilton](#)      *Soil Conservation Tech. (x129)*  
Vacant      *Natural Resource Specialist (x116)*  
[Vivian Bernardo](#)      *Program Assistant (x117)*

**Western PA Soil Resources Office**  
Phone: 724-834-4910

Vacant      *Resource Soil Scientist (x139)*

**West Pennsylvania Coalition for Abandon Mine Reclamation (WPCAMR)**

Donohoe Center  
226 Donohoe Road, Suite 110  
Greensburg, PA 15601  
Phone: 724-837-5271  
Email: [Bruce@wpcamr.org](mailto:Bruce@wpcamr.org)  
Website: <http://amrclearinghouse.org/>

**WEST FIELD TEAM 6**  
**Susan C. Funka-Petery, District Conservationist**

**Fayette County**

**Lemont Furnace Field Office 724-437-7971 (x3)**  
Natural Resources Conservation Service  
1359 Connellsville Road, Suite 10  
Lemont Furnace, PA. 15456-9732  
FAX: 724-437-2914

**C.D. 724-438-4497**  
Fayette County C.D.  
1359 Connellsville Road  
Lemont Furnace, PA. 15456-9732  
FAX: 724-437-2914  
E-mail: [c-dpetro@state.pa.us](mailto:c-dpetro@state.pa.us)

[Susan C. Funka-Petery](#) *District Conservationist (x101)*  
[Laura Smith](#) *Soil Conservationist (x109)*  
[Kimberlee Moninger](#) *Support Assistant (x113)*  
[Kevin Paul](#) *Soil Conservation Tech*

**Greene County**

**Waynesburg Field Office 724-627-5821**

*(See Fayette County above)*

**C.D. 724-705-7098**  
Greene County C.D.  
2800 North Main Street, Suite 105  
Waynesburg, PA. 15370-1839  
FAX: 724-249-2519  
E-mail: [gccd@co.greene.pa.us](mailto:gccd@co.greene.pa.us)

**Washington County**

**Meadow Lands Field Office 724-222-3060 (x3)**  
Natural Resources Conservation Service  
2800 North Main Street, Suite 1  
Washington, PA. 15301  
FAX: 724-222-6211

**C.D. 724-705-7098**  
Washington County C.D.  
2800 North Main Street, Suite 105  
Washington, PA. 15301  
FAX: 724-249-2519  
E-mail: [washcocc@yahoo.com](mailto:washcocc@yahoo.com)  
Ag Division Phone: 724-222-3060 (x5)

[Rennie Stoy](#) *District Conservationist (x107)*  
[Jarred Taracido](#) *Civil Engineering Tech. (x109)*  
[Charles E. Shrum](#) *Soil Conservation Tech. (x110)*

**WEST FIELD TEAM 7**  
**Joseph E. Shevchik, District Conservationist**

**Blair County**

**Hollidaysburg Field Office 814-695-6291 (x3)**  
Natural Resources Conservation Service  
1407 Blair Street  
Hollidaysburg, PA. 16648-2468  
FAX: 814-695-4915

**C.D. 814-696-0877 (x5)**  
Blair County C.D.  
1407 Blair Street  
Hollidaysburg, PA. 16648  
FAX: 814-696-9981  
E-mail: [bcd@blairconservationdistrict.org](mailto:bcd@blairconservationdistrict.org)

[Robert J. Clauto](#) *District Conservationist (x101)*  
Vacant *Program Assistant*  
[Michelle Thompson](#) *Conservation Tech Asst (x110)*  
[Robert Whittaker](#) *Soil Conservation Tech. (x118)*

**Cambria County**

**Ebensburg Field Office 814-472-5502 (x3)**  
Natural Resources Conservation Service  
Lovell Park Professional Building, Suite 201  
171 Lovell Avenue  
Ebensburg, PA. 15931-1855  
FAX: 814-472-5594

**C.D. 814-472-2120**  
Cambria County C.D.  
401 Candlelight Drive, Suite 221  
Ebensburg, PA. 15931-1855  
FAX: 814-472-0686  
E-mail: [cccd@co.cambria.pa.us](mailto:cccd@co.cambria.pa.us)

[Joseph E. Shevchik](#) *District Conservationist (x109)*  
[Virgil F. Wilford](#) *Soil Conservation Tech. (x107)*  
[Michelle Thompson](#) *Conservation Tech Assistant (x101)*

**Somerset County**

**Somerset Field Office 814-445-6876 (x3)**  
Natural Resources Conservation Service  
6024 Glades Pike, Suite 105  
Somerset, PA. 15501-8237  
FAX: 814-445-2044

**C.D. 814-445-4652 (x5)**  
Somerset County C.D.  
6024 Glades Pike, Suite 103  
Somerset, PA. 15501  
FAX: 814-443-1592  
E-mail: [somersetcd@wpia.net](mailto:somersetcd@wpia.net)

[Joel B. Elder](#) *District Conservationist (x115)*  
[Dale Kriner](#) *Soil Conservationist (x119)*  
Vacant *Soil Conservationist*



**WEST FIELD TEAM 8**  
**Louis J. Pearce, District Conservationist**

**Bedford County**

**Bedford Field Office 814-623-7900 (x3)**  
Natural Resources Conservation Service  
702 West Pitt Street  
Fair Lawn Court, Suite 4  
Bedford, PA. 15522-8800  
FAX: 814-623-0481

[Louis J. Pearce](#) *District Conservationist (x116)*  
Vacant *Civil Engineering Tech.*  
[Rhandee Weicht](#) *Nat'l Resource Specialist (x114)*  
Vacant *Natural Resource Specialist (x119)*  
Vacant *Program Assistant*  
[Beth Ann Karns](#) *Conservation Tech Asst (x117)*

**C.D. 814-623-7900 (x3)**  
Bedford County C.D.  
702 West Pitt Street  
Fair Lawn Court, Suite 4  
Bedford, PA. 15522  
FAX: 814-623-0481  
E-mail: [bedcocd@earthlink.net](mailto:bedcocd@earthlink.net)

**Fulton County**

**McConnellsburg Field Office 717-485-3812 (x3)**  
Natural Resources Conservation Service  
216 North Second Street  
McConnellsburg, PA. 17233-1157  
FAX: 717-485-4115

[Brad Michael](#) *District Conservationist (x107)*  
[Mark Ely](#) *Soil Conservationist (x119)*

**C.D. 717-485-3547 (x4)**  
Fulton County C.D.  
216 North Second Street  
McConnellsburg, PA. 17233-1157  
FAX: 717-485-4423  
E-mail: [fccd@pa.net](mailto:fccd@pa.net)

**Huntingdon County**

**Huntingdon Field Office 814-627-1626 (x3)**  
Natural Resources Conservation Service  
10605 Raystown Road, Suite A  
Huntingdon, PA. 16652  
FAX: 814-627-6831

[James M. Steward](#) *District Conservationist (x106)*  
[Chris Shook](#) *WAE Support Assistant (x122)*  
[Bob Whittaker](#) *Soil Conservation Tech. (x113)*

**C.D. 814-627-1627**  
Huntingdon County C.D.  
10605 Raystown Road, Suite A  
Huntingdon, PA. 16652  
FAX: 814-627-6831  
E-mail: [hccd11@centurylink.net](mailto:hccd11@centurylink.net)

**NORTHEAST FIELD TEAM 1**  
**Michael Hanawalt, District Conservationist**

**Bradford County**

**Towanda Field Office      570-265-6969 (x3)**  
Natural Resources Conservation Service  
200 Lake Road, Suite B  
Towanda, PA. 18848  
FAX: 570-265-7435

**C.D.      570-265-6969 (x6)**  
Bradford County C.D.  
200 Lake Road, Suite E  
Towanda, PA. 18848  
FAX: 570-265-7435

Michael Hanawalt	<i>District Conservationist (x103)</i>
John Magagna	<i>Soil Conservationist (x135)</i>
Michelle Hanley	<i>Soil Conservationist (x126)</i>
Chad Spencer	<i>Soil Conservationist (x115)</i>
Dixie Lutz	<i>Program Assistant (x131)</i>
Kevin Rohe	<i>Civil Engineering Tech. (x141)</i>
Brandon Ford	<i>Natural Resource Specialist (x116)</i>

**Sullivan County**

*See Bradford County above*

**C.D.      570-928-7057**  
Sullivan County C.D.  
RR 2 Box, 2022B  
Dushore, PA. 18614  
FAX: 570-928-8258  
Website: <http://www.sullcon.com/>  
E-mail: [district@sullcon.com](mailto:district@sullcon.com)

**Wyoming County**

**Tunkhannock Field Office      570-836-2490 (x3)**  
Natural Resources Conservation Service  
21 Hollow Crest Road  
Tunkhannock, PA. 18657  
FAX: 570-836-6063

**C.D.      570-836-2589/2993 (x3)**  
Wyoming County C.D.  
(same address and fax as NRCS)  
E-mail: [WCCD@ptd.net](mailto:WCCD@ptd.net)

Edward A. Patchcoski	<i>District Conservationist (x108)</i>
Jason Diaferio*	<i>Biologist (x116)</i>
<i>(*Duty Station)</i>	

**NORTHEAST FIELD TEAM 2**  
**Jennifer Matthews, District Conservationist**

**Lackawanna County**

**Mayfield Field Office      570-282-8732 (x3)**

Natural Resources Conservation Service  
1300 Old Plank Road  
Mayfield, PA. 18433  
FAX: 570-281-5379

[Jennifer Matthews](#)  
[Kenneth R. Harvey](#)  
[Christina Yakely](#)  
Vacant

*District Conservationist (x618)*  
*Civil Engineering Tech. (x601)*  
*Soil Conservation Tech. (x603)*  
*Soil Conservationist (x610)*

**C.D.      570-281-9495 (x5)**

Lackawanna County C.D.  
1300 Old Plank Road  
Mayfield, PA. 18433  
FAX: 570-281-9497  
E-mail: [mailbox@lccd.net](mailto:mailbox@lccd.net)

**Water Resource Center      570-945-5141 (6982)**  
Fax: 570-945-6983

**Susquehanna County**

**Montrose Field Office      570-278-1011 (x3)**

Natural Resources Conservation Service  
17089 State Route 706, Suite 3  
Montrose, PA. 18801-9515  
FAX: 570-278-2648

[Ain Welmon](#)  
[Robert J. Wagner](#)  
[Marlene Bailey](#)  
  
[John Bencoter](#)

*District Conservationist (x103)*  
*Soil Conservation Tech. (x108)*  
*Office Coordinator (x101)*  
*(District Employee)*  
*ACES Tech. (x109)*

**C.D.      570-278-4600 (x280)**

Susquehanna County C.D.  
County Office Building, 31 Public Avenue  
Montrose, PA. 18801  
FAX: 570-278-7165  
E-mail: [Soil@susqco.com](mailto:Soil@susqco.com)

**Pike County**

**C.D.      570-226-8220/8221**

Pike County C.D.  
556 Route 402, Suite 1  
Hawley, PA. 18428  
FAX: 570-226-8222  
E-mail: [pikecd@pikepa.org](mailto:pikecd@pikepa.org)

See Lackawanna County above

**NORTHEAST FIELD TEAM 2**  
**Jennifer Matthews, District Conservationist**

**Wayne County**

*See Lackawanna County previous page*

**C.D. 570-253-0930**

Wayne Conservation District

648 Park Street

Honesdale, PA. 18431

FAX: 570-253-9741

E-mail: [waynecd@co.wayne.pa.us](mailto:waynecd@co.wayne.pa.us)

**Monroe County**

*See Lackawanna County previous page*

**C.D. 570-629-3060**

Monroe County C.D.

8050 Running Valley Road

Stroudsburg, PA. 18360

FAX: 570-629-3063

E-mail: [monroecd@ptd.net](mailto:monroecd@ptd.net)

**Monroe County Env. Educ. Center: 570-629-3061**

**NORTHEAST FIELD TEAM 3**  
**Matthew McCourt, District Conservationist**

**Juniata County**

**Mifflintown Field Office 717-436-8953 (x3)**

Natural Resources Conservation Service  
146 Stoney Creek Drive  
Suite 3  
Mifflintown, PA. 17059-9609  
FAX: 717-436-9128

Melissa Erdman  
Steve Gessner  
Cadie Pruss  
Connie Hesford

*District Conservationist (x111)*  
*Soil Conservation Tech. (x112)*  
*Soil Conservationist (x132)*  
*Program Assistant (x113)*

**C.D. 717-436-8953 (x3)**

Juniata County C.D.  
RR#5, Box 35  
Stoney Creek Drive  
Mifflintown, PA. 17059-9609  
FAX: 717-436-9128  
E-mail: [juniataccd@juniataccd.org](mailto:juniataccd@juniataccd.org)

**Mifflin County**

**Burnham Field Office 717-248-9541 (x3)**

Natural Resources Conservation Service  
20 Windmill Hill #3  
Burnham, PA. 17009-1837  
FAX: 717-248-6589

Mary L. Smith  
William Stidfole  
Mike Leeper

*District Conservationist (x112)*  
*Civil Engineering Tech (x102)*  
*Soil Conservation Tech. (x105)*

**C.D. 717-248-4695**

Mifflin County C.D.  
20 Windmill Hill #4  
Burnham, PA. 17009  
FAX: 717-248-6589  
E-mail: [mifflin\\_county@pa.nacdnet.org](mailto:mifflin_county@pa.nacdnet.org)  
Website: [www.mifflinconservation.com](http://www.mifflinconservation.com)

**Snyder County**

**Middleburg Field Office 570-837-0007 (x3)**

Natural Resources Conservation Service  
401 West Market Street  
Middleburg, PA. 17842  
FAX: 570-837-1038

Jill Weaver  
Shane Eia

*District Conservationist (x156)*  
*Civil Engineering Tech. (x155)*

**C.D. 570-837-3000**

Snyder County C.D.  
10541 Route 522  
Middleburg, PA. 17842-7840  
FAX: 570-837-7300  
Website: [sccd@ptd.net](mailto:sccd@ptd.net)  
Email: [scc@ptd.net](mailto:scc@ptd.net)

**Union County**

**Lewisburg Field Office 570-524-2549**

Natural Resources Conservation Service  
155 North 15<sup>th</sup> Street  
Lewisburg, PA. 17837-9700  
FAX: 570-524-3873

Matthew McCourt  
Tonya Bowman

*District Conservationist*  
*Program Assistant*

**C.D. 570-524-3881**

Union County C.D.  
155 North 15<sup>th</sup> Street  
Lewisburg, PA. 17837-9700  
FAX: 570-524-3873  
Website: [www.unionco.org](http://www.unionco.org)

**NORTHEAST FIELD TEAM 4**  
**Kris Ribble, District Conservationist**

**Columbia County**

**Bloomsburg Field Office 570-784-1062 (x3)**

Natural Resources Conservation Service  
702 Sawmill Road, Suite 203  
Bloomsburg, PA. 17815-7741  
FAX: 570- 387-7715

[Kris Ribble](#)  
Vacant  
[Shannon Levan](#)  
Vacant  
Vacant  
[Jason Diaferio](#)  
[Paul Yankovich](#)  
[Randy Tinsley](#)

*District Conservationist (x111)*  
*Soil Conservationist*  
*Soil Conservation Tech. (x130)*  
*Conservation Tech Asst*  
*Natural Resource Specialist*  
*Biologist (x109)*  
*Cons Tech Asst Aide (x136)*  
*Student Intern (x132)*

**C.D. 570-784-1062 (x5)**

Columbia County C.D.  
702 Sawmill Road, Suite 204  
Bloomsburg, PA. 17815-7732  
FAX: 570-784-3247  
E-mail: [maryruth.wagner@columbiaccd.org](mailto:maryruth.wagner@columbiaccd.org)

**Luzerne County**

**Plymouth Field Office 570-779-0645 (x3)**

Natural Resources Conservation Service  
911 West Main Street  
Plymouth, PA. 18651-2799  
FAX: 570-779-5714

[Lynn Sick](#)  
[Joseph Rutkoski](#)  
[Kaitlin Farbotnik](#)

*Acting District Conservst. (x108)*  
*Civil Engineering Tech. (x109)*  
*Conservation Tech Asst (x110)*

**C.D. 570-674-7991**

Luzerne C.D.  
485 Smiths Pond Road  
Shavertown, PA. 18708  
FAX: 570-674-7989  
Website: <http://luzerneccd.org/>

**Montour County**

*See Columbia County above*

**C.D 570-271-1140**

Montour County C.D.  
112 Woodbine Lane, Suite 2  
Danville, PA. 17821  
FAX: 570-271-1327

**Northumberland County**

**Sunbury Field Office 570-286-7114 (x3)**

Natural Resources Conservation Service  
441 Plum Creek Road  
Sunbury, PA. 17801  
FAX: 570-286-6114

[Kevin P. Blake](#)  
[Pamela Richardson](#)  
Vacant

*District Conservationist (x106)*  
*Civil Engineering Tech (x108)*  
*Soil Conservationist (x117)*

**C.D. 570-495-4665 (x4)**

Northumberland County  
(Address is the same as NRCS)  
FAX: 570-988-4488  
E-mail: [judy.becker@pa.nacdnet.net](mailto:judy.becker@pa.nacdnet.net)

**NORTHEAST FIELD TEAM 4**  
**Kris Ribble, District Conservationist**

**Carbon County**

**Field Office**

5664 Interchange Road  
Lehigh, PA 18325-5114

*See Plymouth for staff that service Carbon County*

**C.D. 610-377-4894 (x4)**

Carbon County C.D.  
5664 Interchange Road  
Lehigh, PA. 18325-5114  
FAX: 610-377-5549  
E-mail: [carboncd@ptd.net](mailto:carboncd@ptd.net)

**Environmental Education Center**

151 E. White Bear Drive  
Summit Hill, PA. 18250  
Phone: 570-645-8597  
FAX: 570-645-8499

**NORTHEAST FIELD TEAM 5**  
**Scott Heckman - District Conservationist**

**Centre County**

See Clinton County below

**C.D. 814-355-6817**  
Centre County C.D.  
414 Holmes Avenue, Suite 4  
Bellefonte, PA. 16823  
FAX: 814-355-8696  
E-mail: [resweitz@co.centre.pa.us](mailto:resweitz@co.centre.pa.us)  
Website: <http://co.centre.pa.us/conservation/>

**Clinton County**

**Mill Hall (Lamar) Field Office 570-726-3196 (x3)**

Natural Resources Conservation Service  
216 Spring Run Road, Room 102  
Mill Hall, PA. 17751  
FAX: 570-726-4855

[Scott Heckman](#)  
[Amanda Coleman](#)  
[Bryan Conklin](#)  
[Zachary Larson](#)  
Vacant  
[Kathleen Rohrer](#)  
[Greg Boyd](#)  
[Norman Wolfrom](#)

*District Conservationist (x123)*  
*Soil Conservationist (x119)*  
*Civil Engineering Tech (x106)*  
*Soil Conservationist (x120)*  
*Program Assistant*  
*Conservation Tech Asst (x124)*  
*Conservation Tech Asst Aid/Spt (x131)*  
*Tech Asst Spt/Aid*

**C.D. 570-726-3798**

Clinton County C.D.  
45 Cooperation Lane  
Mill Hall, PA. 17751  
FAX: 570-726-7977  
E-mail: [conserve@suscom.net](mailto:conserve@suscom.net)  
Website: <http://clintoncountypa.com/conserve.htm>

**Lycoming County**

**Montoursville Field Office 570-433-3902 (x3)**

Natural Resources Conservation Service  
542 County Farm Road, Suite 204  
Montoursville, PA. 17754-9209  
FAX: 570-433-3907

[Ryan Koch](#)  
[Timothy Davis](#)  
[Steve Groy](#)  
[John Fior](#)

*District Conservationist (x101)*  
*Civil Engineering Tech (x108)*  
*ACES(x109)*  
*Soil Conservationist (x107)*

**C.D. 570-433-3003**

Lycoming County C.D.  
542 County Farm Road, Suite 202  
Montoursville, PA. 17754  
FAX: 570-433-3907  
E-mail: [mark.davison@pa.nacdnet.net](mailto:mark.davison@pa.nacdnet.net)

**Tioga County**

**Wellsboro Field Office 570-724-1726 (x3)**

Natural Resources Conservation Service  
50 Plaza Lane  
Wellsboro, PA. 16901-1619  
FAX: 570-724-6542

[Ciro LoPinto](#)  
[Julie Hess](#)  
Vacant

*District Conservationist (x117)*  
*Soil Conservation Tech (x116)*  
*Natural Resources Specialist (x102)*

**C.D. 570-724-1801 (x5)**

Tioga County C.D.  
50 Plaza Lane  
Wellsboro, PA. 16901  
FAX: 570-724-6542  
E-mail: [c-rbrugger@state.pa.us](mailto:c-rbrugger@state.pa.us)



**SOUTHEAST FIELD TEAM 1**  
**Chad Cherefko, District Conservationist**

**Franklin County**

**Chambersburg Field Office 717-264-8074 (x3)**  
Natural Resources Conservation Service  
185 Franklin Farm Lane, Suite 202  
Chambersburg, PA. 17202  
FAX: 717-263-0909

**C.D. 717-264-5499**  
Franklin County C.D.  
185 Franklin Farm Lane  
Chambersburg, PA. 17202  
FAX: 717-264-5482

[Diana Sturrock Dellinger](#) *District Conservationist (x101)*  
[Tyson Myers](#) *Soil Conservationist (x121)*  
Vacant *Civil Engineering Tech.*  
[Suzette Truax](#) *Grazing Specialist (x117)*

[Titus Martin](#) *Grazing Specialist (ACES (x109))*

**Cumberland County**

**Carlisle Field Office 717-249-1037 (x3)**  
Natural Resources Conservation Service  
43 Brookwood Avenue, Suite 3  
Carlisle, PA. 17015-9172  
FAX: 717-243-9256

**C.D. 717-240-7812**  
Cumberland County C.D.  
310 Allen Road, Suite 301  
Carlisle, PA. 17015-9172  
FAX: 717-240-7813  
E-mail: [Conserve@pa.net](mailto:Conserve@pa.net)

[Chad Cherefko](#) *District Conservationist (x110)*  
Vacant *Soil Cons Tech (x109)*  
[Sharon Scarborough](#) *Soil Conservationist (x111)*  
[Joe Lacy](#) *Program Assistant (ACES), (x101)*  
[Tim Emenheiser](#) *Conservationist (ACES) (x113)*  
[Lindsey Kammerer](#) *Soil Conservationist (x112)*

**SOUTHEAST FIELD TEAM 2**  
**Mike Snyder – District Conservationist**

**Dauphin County**

**Dauphin Field Office 717-921-2380/2381 (x3)**

Natural Resources Conservation Service  
1451 Peters Mountain Road  
Dauphin, PA. 17018-9500  
FAX: 717-921-2131

**C.D. 717-921-8100**

Dauphin County C.D.  
1451 Peters Mountain Road  
Dauphin, PA. 17018-9504  
FAX: 717-921-8276

[Rick L. Kepner](#) *District Conservationist (x101)*  
[Donald C. Graybill\\*](#) *Civil Engineering Tech. (x107)*  
*(\*Duty Station)*  
[Geri Mason](#) *Soil Conservationist (x108)*

**Lebanon County**

**Lebanon Field Office 717-272-3908 (x3)**

Natural Resources Conservation Service  
2120 Cornwall Road, Suite 6  
Lebanon, PA. 17042-9789  
FAX: 717-272-5333

**C.D. 717-272-3908 (x4)**

Lebanon County C.D.  
2120 Cornwall Road, Suite 5  
Lebanon, PA. 17042-9788  
FAX: 717-272-5314  
Website: [www.lccd.org](http://www.lccd.org)  
E-mail: [info@lccd.org](mailto:info@lccd.org)

[Mike Snyder](#) *District Conservationist (x141)*  
[Heather Bowers](#) *Soil Conservationist (x108)*  
[Wesley Neal](#) *Soil Conservation Tech (x146)*  
[Lauren Williams](#) *Program Assistant (RC&D)(x140)*

**Perry County**

**New Bloomfield Field Office 717-582-4144 (x3)**

Natural Resources Conservation Service  
31 West Main Street, P.O. Box 36  
New Bloomfield, PA. 17068-0036  
FAX: 717-582-3771

**C.D. 717-582-4144 (x4)**

Perry County C.D.  
P.O. Box 36  
31 West Main Street  
New Bloomfield, PA. 17068  
FAX: 717-582-3771  
E-mail: [tbrajkovich@perryco.org](mailto:tbrajkovich@perryco.org)

[Ashley Lenig](#) *District Conservationist (x115)*  
[Andrew Kearse](#) *Soil Conservationist (x117)*  
[Donald C. Graybill](#) *Civil Engineering Tech. (x114)*

**SOUTHEAST FIELD TEAM 3**  
**Nicholas Ramsey, District Conservationist**

**Berks County**

**Leesport Field Office      610-372-4655 (x3)**

Natural Resources Conservation Service  
1238 County Welfare Road, Suite 220  
Leesport, PA. 19533-9710  
FAX: 610-371-8640

Nicholas Ramsey	<i>District Conservationist (x110)</i>
Karlyn Haas	<i>Soil Conservationist (x113)</i>
Kefeni Kejela	<i>Soil Conservationist (x121)</i>
Bradley Yothers	<i>Soil Conservation Tech (x114)</i>
Cory Moore	<i>Agricultural Engineer (x101)</i>
Ross Stowell	<i>Conservationist (ACES) (x111)</i>
Clyde Myers	<i>Conservationist (ACES) (x115)</i>
Michael Blake*	<i>Program Assistant (x117)</i>
<i>(*Duty Station)</i>	

**C.D.      610-372-4657**

Berks County C.D.  
Berks Co. Ag. Center  
1238 County Welfare Road, Suite 240  
Leesport, PA. 19533-9710  
FAX: 610-478-7058  
E-mail: [tammy.bartsch@berkscd.com](mailto:tammy.bartsch@berkscd.com)

**Eastern PA Soil Resources Office**

<a href="#">John Chibirka</a>	<i>Resource Soil Scientist (x112)</i>
-------------------------------	---------------------------------------

**Schuylkill County**

**Pottsville Field Office      570-622-1312 (x3)**

Natural Resources Conservation Service  
1108 Ag Center Drive  
Pottsville, PA. 17901-8733  
FAX: 570-622-1593

<a href="#">Dennis DiOrio</a>	<i>District Conservationist (x101)</i>
<a href="#">Janette Leshner</a>	<i>Soil Conservationist (x103)</i>
<a href="#">Michael Blake</a>	<i>Program Assistant (x110)</i>

**C.D.      570-622-3742 (x5)**

Schuylkill County C.D.  
1206 Ag Center Drive  
Pottsville, PA. 17901  
FAX: 570-622-4009  
E-mail: [schuylcd@co.schuylkill.pa.us](mailto:schuylcd@co.schuylkill.pa.us)

**SOUTHEAST FIELD TEAM 4**  
**Eric Samus, District Conservationist**

**Adams County**

**Gettysburg Field Office 717-334-4216 (x3)**

Natural Resources Conservation Service  
670 Old Harrisburg Road, Suite 202  
Gettysburg, PA. 17325-3404  
FAX: 717-334-5999

[James Gillis](#)  
Vacant  
[Dean Shank](#)  
[Ryan Cornelius](#)

*District Conservationist (x118)*  
*Soil Conservationist (x113)*  
*Soil Conservation Tech (x107)*  
*Soil Conservationist (x117)*

**C.D. 717-334-0636**

Adams County C.D.  
670 Old Harrisburg Road, Suite 201  
Gettysburg, PA. 17325  
FAX: 717-337-0730  
Website: <http://www.adamscounty.us/>

**York County**

**York Field Office 717-755-2966 (x3)**

Natural Resources Conservation Service  
3500 Concord Road  
York, PA. 17402-8987  
FAX: 717-840-1302

[Eric Samus](#)  
[Steven Ludwig](#)  
[Wendy S. Zwally](#)  
Vacant  
[William Noss](#)  
[Carol Rivera](#)  
[Tara Lauer](#)

*District Conservationist (104)*  
*Civil Engineering Tech (x135)*  
*Soil Conservationist (x109)*  
*Soil Conservationist*  
*Soil Conservation Tech. (x111)*  
*Soil Conservationist (x110)*  
*Program Assistant (RC&D) (x130)*

**C.D. 717-840-7430**

York County C.D.  
118 Pleasant Acres Road  
York, PA. 17402  
FAX: 717-755-0301  
E-mail: [yorkccd@yorkccd.org](mailto:yorkccd@yorkccd.org)  
Website: <http://www.yorkccd.org/>

**Capital RC & D**

[Mark Long](#)

**717-755-2966 (x3)**  
*Soil Conservation Tech (RC&D) (x108)*

**SOUTHEAST FIELD TEAM 5**  
**Heather Grove, District Conservationist**

**Lancaster County**

**Lancaster Field Office      717-299-5361 (x3)**

Natural Resources Conservation Service  
1383 Arcadia Road, Room 200  
Lancaster, PA. 17601-3149  
FAX: 717-299-9459

[Heather Grove](#)

[Gary Ballina](#)

[Mark Myers](#)

[Wendy Coons](#)

[Andy Myers](#)

Vacant

[Robert Livingston](#)

[Robert Weaver](#)

Vacant

[Roberta Hartz](#)

[Omer Brubaker](#)

*District Conservationist (x131)*

*Civil Engineering Tech. (x112)*

*Soil Conservationist (x111)*

*Soil Conservation Tech. (x142)*

*Soil Conservationist (x135)*

*Soil Conservationist (x122)*

*Soil Conservationist (x110)*

*Soil Conservationist (x156)*

*Program Assistant*

*Conservation District (x113)*

*Natural Resources Specialist (x138)*

**C.D.**

**717-299-5361 (x5)**

Lancaster County C.D.

1383 Arcadia Road

Lancaster, PA. 17601

FAX: 717-299-9459

E-mail: [DonMcNutt@lancasterconservation.org](mailto:DonMcNutt@lancasterconservation.org)

Website: <http://www.lancasterconservation.org>

**SOUTHEAST FIELD TEAM 6**  
**David Schaffer, District Conservationist**

**Bucks County**

**Perkasie Field Office 215-453-9527 (x3)**

Natural Resources Conservation Service  
1000 E. Walnut Street, Suite 704B  
Perkasie, PA. 18944  
FAX: 215-453-9528

[David Schaffer](#) District Conservationist (x107)  
[Austin Drager](#) Soil Conservationist (x109)  
[Sam High](#) Conservationist (ACES) (x101)  
[Gisela Carmenaty-Martinez](#) Soil Conservationist (x118)

**C.D. 215-345-7577**

Bucks County C.D.  
1456 Ferry Road, Suite 704  
Doylestown, PA. 18901-5550  
FAX: 215-345-7584  
E-mail: [Admin@bucksconservation.org](mailto:Admin@bucksconservation.org)  
Website: [www.bucksconservation.org](http://www.bucksconservation.org)

**District Employees Located in Perkasie. Field Office**

**Phone: 215-453-9527**

[Kent Himelright](#) Ag Technician (x108)

**Lehigh County**

*See Northampton County below*

**C.D. 610-391-9583 (x122)**

Lehigh County Ag. Center  
4184 Dorney Park Rd, Suite 102  
Allentown, PA. 18104-5728  
FAX: 610-391-1131  
E-mail: [info@lehighconservation.org](mailto:info@lehighconservation.org)

**Montgomery County**

*See Bucks County above*

**C.D. 610-489-4506**

Montgomery County C.D.  
143 Level Road  
Collegeville, PA. 19426-3313  
FAX: 610-489-9795  
E-mail: [rkadwill@montgomeryconservation.org](mailto:rkadwill@montgomeryconservation.org)  
Website: [www.montgomeryconservation.org](http://www.montgomeryconservation.org)

**Northampton County**

**Bethlehem Field Office 610-625-8392 (x3)**

Natural Resources Conservation Service  
3910 Adler Place, Suite 110  
Bethlehem, PA. 18017  
FAX: 610-625-8397

[Peter J. Zakanycz](#) District Conservationist (x109)  
[Lisa-Jon Trinidad](#) Management Assistant (x101)  
[Holly May](#) Wetlands Specialist (RC&D) (x3)

**C.D. 610-746-1971**

Northampton County C.D.  
Gracedale Complex, Greystone Building  
Nazareth, PA. 18064  
FAX: 610-746-1980  
E-mail: [northamptoncd@pa.nacdnet.org](mailto:northamptoncd@pa.nacdnet.org)

*Acting Cultural Resources*

**SOUTHEAST FIELD TEAM 7**  
**Beth Sassaman, District Conservationist**

**Chester County**

**West Chester Field Office 610-696-0398 (x3)**

Natural Resources Conservation Service  
601 Westtown Road, Suite 381  
West Chester, PA. 19380-0990  
FAX: 610-696-5094

<a href="#">Beth Sassaman</a>	<i>District Conservationist (x114)</i>
<a href="#">Rosalynd Orr</a>	<i>Soil Conservationist (x104)</i>
<a href="#">Elbert Wells</a>	<i>Conservation (ACES) (x105)</i>
<a href="#">Carol Curtiss</a>	<i>Support Assistant (ACES) (x101)</i>
<a href="#">Veronica Protesto</a>	<i>Program Assistant (x113)</i>

**C. D. 610-925-4920**

Chester County C.D.  
688 Unionville Road, Suite 200  
Kennett Square, PA. 19348  
FAX: 610-925-4925  
E-mail: [ccsoil@chesco.org](mailto:ccsoil@chesco.org)  
Website: <http://www.chesco.org/conservation/site/default.asp>

**Delaware County**

*See Chester County above*

**C. D. 610-892-9484**

Delaware County C.D.  
Rose Tree Park Hunt Club  
1521 North Providence Road  
Media, PA. 19063  
FAX: 610-892-9489  
Website: <http://www.delcocd.org/>